

eAssistant

the engineering assistant

A calculation example Interference fit according to DIN 7190

Release January 2009

Contents

1	Example: Interference fit calculation according to DIN 7190	3
1.1	Start the calculation module	3
1.2	The input values	3
1.3	The calculation	4
	Please note: Change the unit of measurement	4
	Selection of fit / Calculation of possible fits	5
	The selection of fits based on the calculation example	7
	The dimensioning of the maximum torque	9
	The 'Redo' and 'Undo' button	9
	The material selection	10
	The message window	10
	The quick info line	10
1.4	The results	10
1.5	The documentation: The calculation report	11
1.6	How to save the calculation	12
1.7	The stepped hub geometry	13
1.8	The button 'Options'	15

1 Example: Interference fit calculation according to DIN 7190

Our calculation example shall support you with a fast start into the interference fit calculation module with its numerous possibilities. Let's take a look at the following example.

1.1 Start the calculation module

Please login with your user name and your password. Select the module through the tree structure of the Project Manager by double-clicking on the module or clicking on the button 'New calculation'.

The calculation module is opened in a new window.

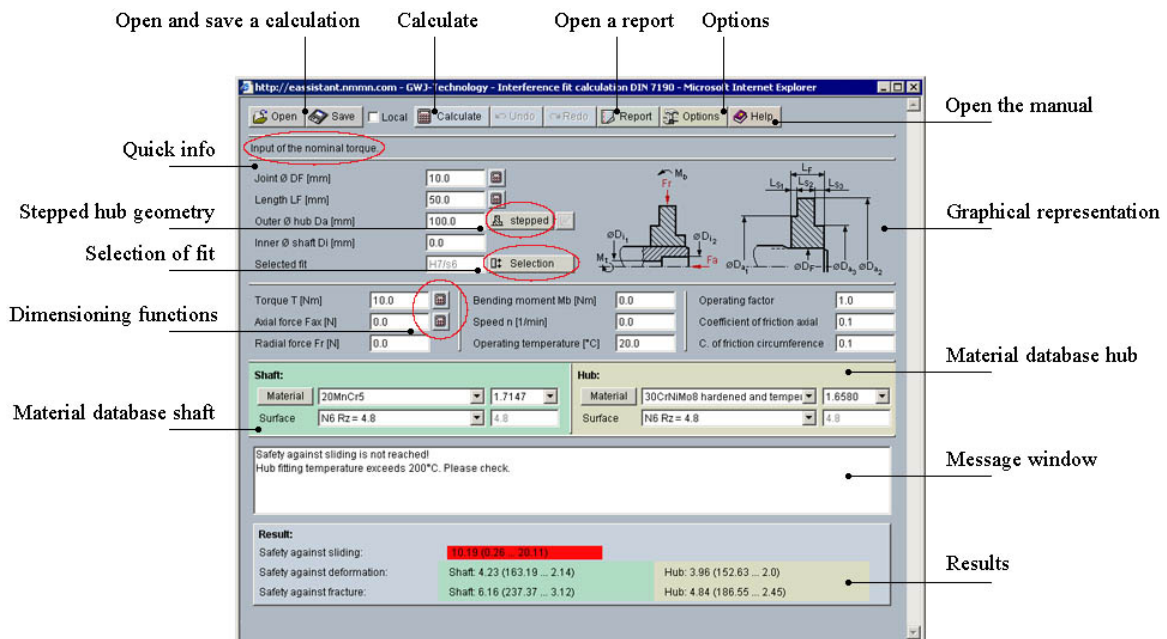

Figure 1: A general overview

1.2 The input values

A cylindrical interference fit has to be dimensioned against sliding. Enter the following values into the appropriate input fields:

Joint diameter	= 50 mm
Length	= 20 mm
Outer diameter hub	= 95 mm
Inner diameter shaft	= 30 mm
Torque	= 80 Nm
Axial force	= 125 N
Speed	= 2.000 min/ ⁻¹
Operating temperature	= 25 °C
Operating factor	= 1.2
Coefficient of friction axial	= 0.15
Coefficient of friction circumference	= 0.15
Material shaft	= 20MnCr5
Surface shaft	= N6
Material hub	= C45 hardened and tempered
Surface hub	= Rz = 6

1.3 The calculation

Please enter the values into the input fields. When you enter your data, the results are determined and displayed immediately in the result panel. During the input of the values it can happen that the results will be marked in red. Nevertheless please continue to input the data as usual.

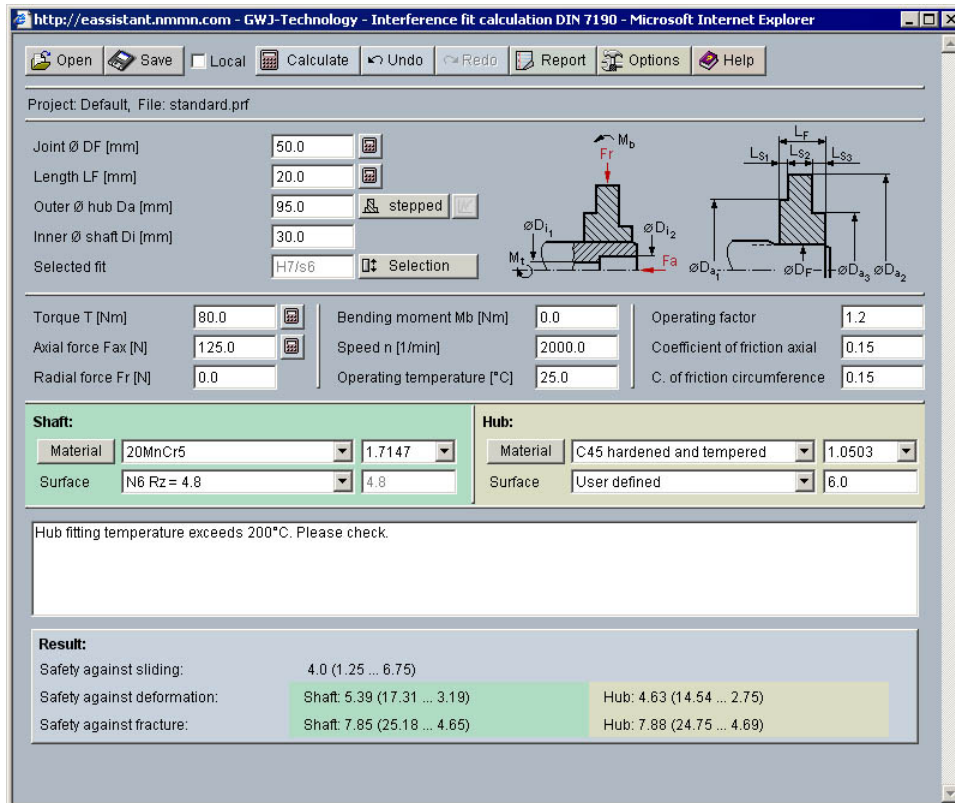
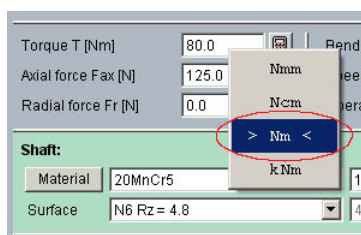

Figure 2: The input of the values

Note: Please note the section 'Selection of fit' for the specification of the tolerances. With the definition of the surface quality of the hub, you have to notice that the given value ($R_z=6$) has to be entered by the 'User defined' input. Select 'User defined' in the appropriate listbox and enter the desired value into the input field next to the listbox.

Please note: Change the unit of measurement

If you right-click into an input field, then you can change the unit of measurement very easily.



1. Just a right-click on the input field where you want to change the unit.

A context menu is opened. You will get a survey of all units which are available. The two arrows mark the current setting.

2. Select a unit.

With the modification of the measurement, the description of the input field changes. The current value will be converted into the appropriate unit of measurement.

Selection of fit / Calculation of possible fits

The button 'Selection' allows you to open the dialog window for selection of fits. Here you can choose the possible tolerances or the appropriate fits can be suggested.



Figure 3: The button 'Selection of fit'

You will find the tolerance system according to DIN ISO 286 with all IT classes. On the top of the dialog window, you can select easily the tolerance field for the shaft and hub via listboxes.

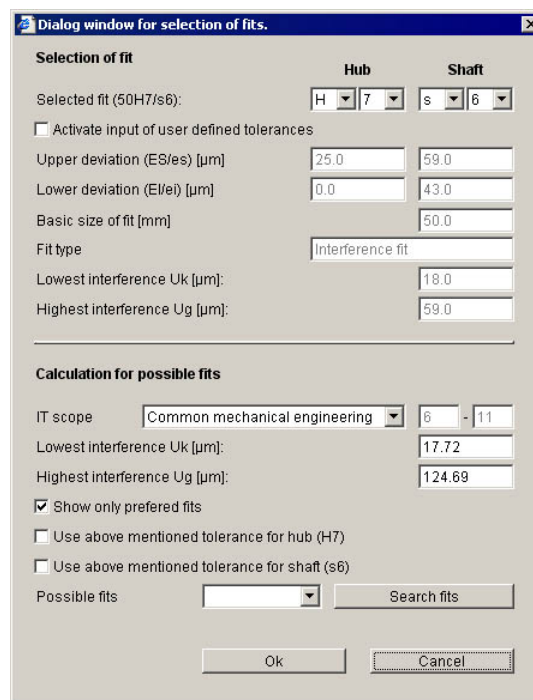

Figure 4: Dialog window for the selection of fits

For the selected tolerance the upper deviation and the lower deviation for shaft and hub will be displayed. Furthermore the specification of the fit type as well as the highest and lowest interference occurs.

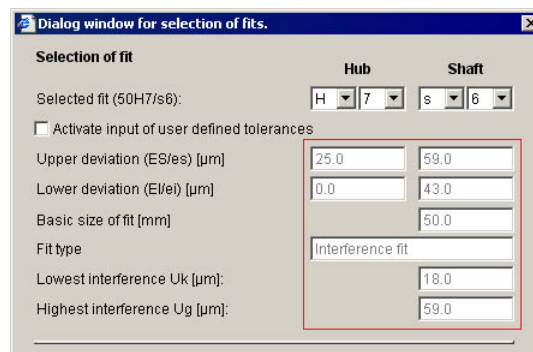

Figure 5: The deviation for the tolerance

All deviations for the shaft and hub can be entered directly. You have to select the option 'Activate input of user defined tolerances'.

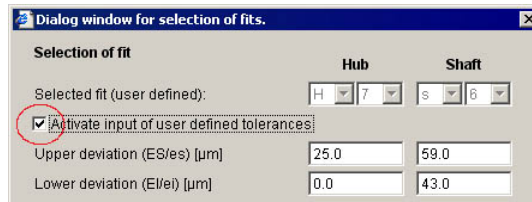

Figure 6: User-defined tolerances

For the dimensioning of a fit you have got different possibilities. In the following we describe these possibilities for you. In our example we will explain, how you can find the right fit with the calculation of possible fits.

- You can specify the lowest and highest interference for the calculation of possible fits by yourself. In case you have defined all data in the main mask of the calculation module before, the required lowest and highest interference will be entered automatically.

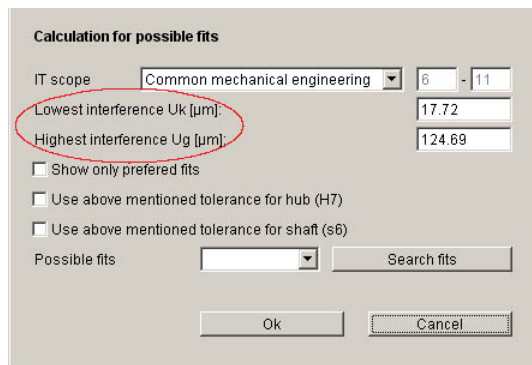

Figure 7: Lowest and highest interference

- The button 'Search fits' shows you all possible fits. There the message 'More than 500 fits were found. Only preferred fits are shown' appears. Please confirm this message with 'OK'. Then select a fit from the listbox.

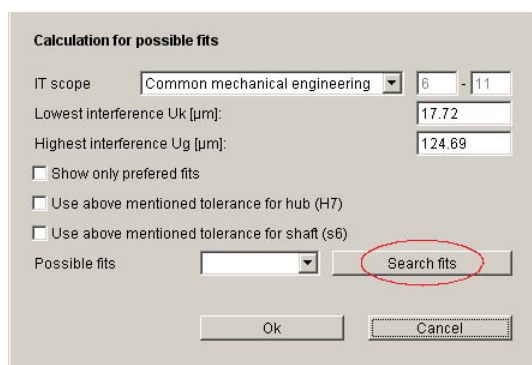

Figure 8: Search the fits

The option 'Show only preferred fits' is activated automatically and all preferred fits will be displayed in the listbox.

- Another possibility is to activate the option 'Show only preferred fits' already before. Then the fit search is limited automatically.

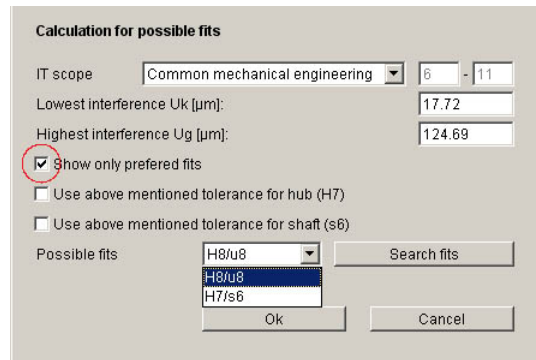

Figure 9: Show only preferred fits

Please confirm with the button 'OK'.

The fit is taken over to the main mask of your calculation.

The selection of fits based on the calculation example

Click on the button 'Selection'.



Figure 10: The button 'Selection'

The dialog window for the selection of fits opens.

Activate the option 'Show only preferred fits'.

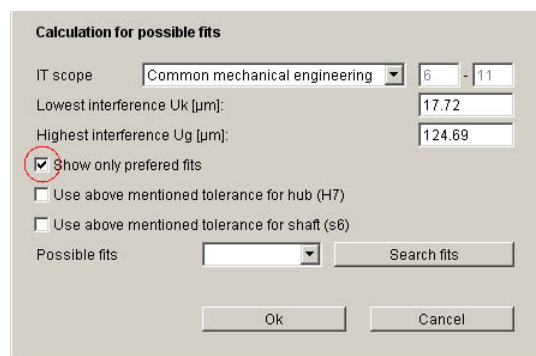

Figure 11: Activate preferred fits

Click on the button 'Search fits'.

Calculation for possible fits

IT scope: Common mechanical engineering | 6 - 11

Lowest interference Uk [µm]: 17.72

Highest interference Ug [µm]: 124.69

Show only preferred fits

Use above mentioned tolerance for hub (H7)

Use above mentioned tolerance for shaft (s6)

Possible fits: [] | Search fits

Ok | Cancel

Figure 12: Search fits

Two fits are suggested.

Highest interference Ug [µm]: 124.69

Show only preferred fits

Use above mentioned tolerance for hub (H7)

Use above mentioned tolerance for shaft (s6)

Possible fits: H8/u8 | Search fits

H8/u8

H7/s6

Ok | Cancel

Figure 13: Suggestion of possible fits

Select the fit H7 / s6.

Highest interference Ug [µm]: 124.69

Show only preferred fits

Use above mentioned tolerance for hub (H7)

Use above mentioned tolerance for shaft (s6)

Possible fits: H7/s6 | Search fits

Ok | Cancel

Figure 14: Select the fit

Confirm with the button OK.

The interference fit is taken over to the main mask of the calculation module.

The dimensioning of the maximum torque

Due to the fit calculation, a safety close to the given minimum safety has been determined. By the help of the comfortable dimensioning functions, other values can be checked and optimized regarding the use of the minimum safety. So the maximum torque can be defined using the given minimum safety against sliding ($S_R = 1.2$). The button 'Options' allows you to specify the minimum safety (see section 1.8 'The button Options'). Click on the dimensioning button ('calculator symbol') next to the input field for the torque.

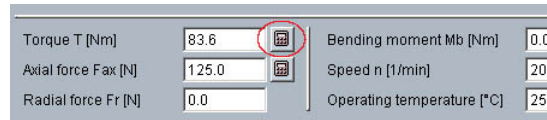

Figure 15: The dimensioning function

Now the torque is determined.

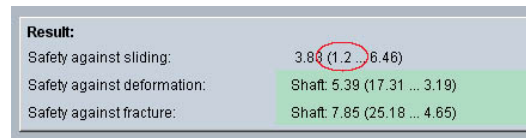

Figure 16: The minimum safety

Here the maximum torque is '83.60 Nm'. If you enter now a higher value than '83.60 Nm', the safety against sliding is fallen below.

The result panel is marked in red. You also get an appropriate information in the message window.

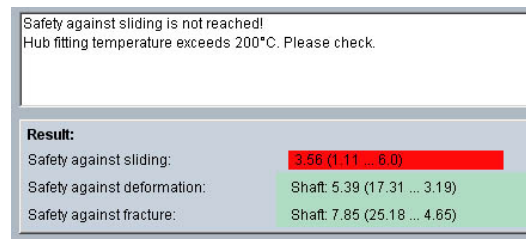

Figure 17: The result panel

Now click on the calculator symbol again, then the maximum torque is determined (83.50 Nm) and the minimum safety of '1.2' is fulfilled. The specifications of the results is given for the mean, highest, and lowest interference. If the minimum safety is not fulfilled, then the safety is marked in red.

The 'Redo' and 'Undo' button

The button 'Undo' allows you to reset your input to an older state. The button 'Redo' reverses the undo.

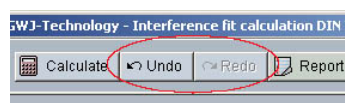
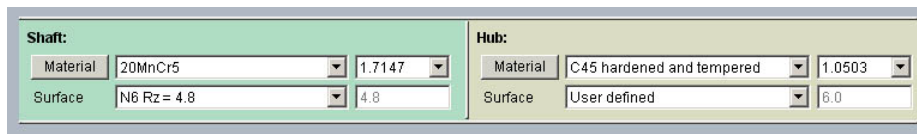

Figure 18: Button 'Redo' and 'Undo'

The material selection

Select the material and the roughness from the material selection. Use the entry 'User defined' to specify your individual material.



Shaft:				Hub:			
Material	20MnCr5	1.7147		Material	C45 hardened and tempered	1.0503	
Surface	N6 Rz = 4.8	4.8		Surface	User defined	6.0	

Figure 19: The material selection

In case you need further information on the corresponding material, easily click on the button 'Material'. This applies for the shaft as well as for the hub.

The message window

The calculation module contains a message window. You will find a message window in all calculation modules where you will get some hints, messages, or warnings. You will find all information and hints, which are displayed in the message window, in the calculation report later.



Hub fitting temperature exceeds 200°C. Please check.

Figure 20: The message window

The quick info line

Move the mouse pointer to an input field or a button, then you will get some additional information. This information will be displayed in the quick info line.

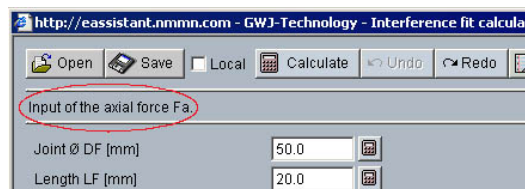

http://eassistant.nmmn.com - GWJ-Technology - Interference fit calculator

Open Save Local Calculate Undo Redo

Input of the axial force F_a

Joint \varnothing DF [mm] 50.0

Length LF [mm] 20.0

Figure 21: The quick info line

1.4 The results

The specification of the results is displayed for the mean, minimum, and maximum interference of the fit. In case a minimum safety is not fulfilled, the result will then be marked in red. After the value was taken over, the results will be determined and displayed.

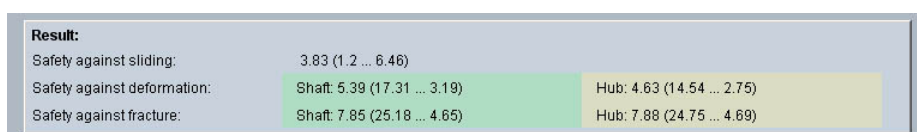

Result:		
Safety against sliding:	3.83 (1.2 ... 6.46)	
Safety against deformation:	Shaft: 5.39 (17.31 ... 3.19)	Hub: 4.63 (14.54 ... 2.75)
Safety against fracture:	Shaft: 7.85 (25.18 ... 4.65)	Hub: 7.88 (24.75 ... 4.69)

Figure 22: The results

1.5 The documentation: The calculation report

In case you have finished your calculation, please click on the button 'Report'.

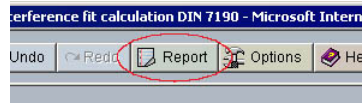

Figure 23: The button 'Report'

The calculation report is opened.

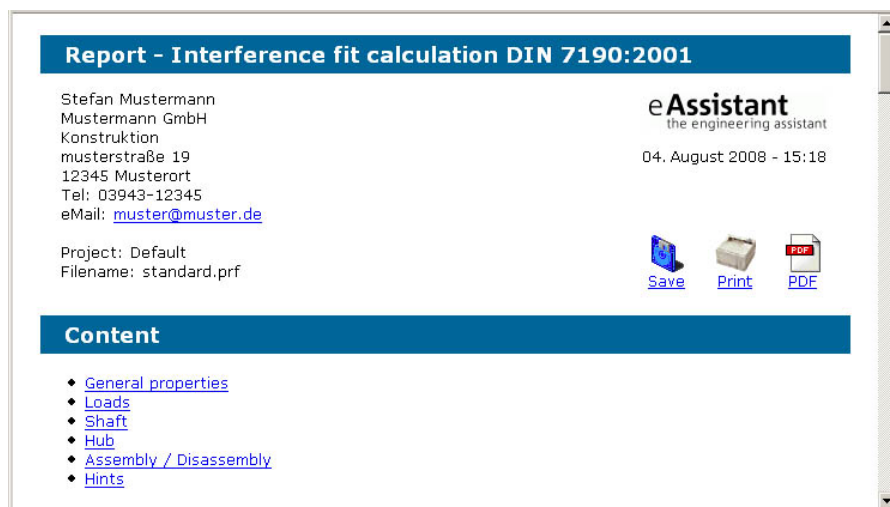

Figure 24: The calculation report

The calculation report contains a table of contents. You can navigate through the report via the table of contents that provides links to the input values, results and figures. The report is available in HTML and PDF format. Calculation reports, saved in HTML format, can be opened in a web browser or in Word for Windows.

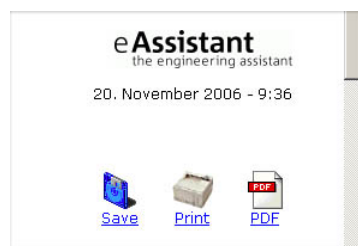

Figure 25: PDF, Save, Print

- To save the report in the HTML format, please select 'File' → 'Save as' from your browser menu bar. Select the file type 'Webpage complete', then just click on the button 'Save'.
- If you click on the symbol 'Print', then you can print the report very easily.
- If you click on the symbol 'PDF', then the report appears in the PDF format. If you right-click on the PDF symbol, you should see the 'Save Target As' option. Click on that option and you will see the dialog box for saving the report.

1.6 How to save the calculation

After accomplishing your calculation, save the calculation either on the eAssistant server or on your workstation locally. Click on the button 'Save'.

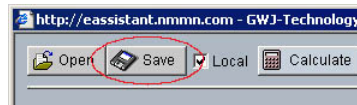

Figure 26: The button 'Save'

If you have activated the option 'Enable file save local' in the Project Manager and the option 'Local' in the calculation module, a standard Windows dialog for saving the file on your workstation appears.

Please note: You must not forget that the calculation module has to be closed to activate the option 'Enable file save local.'

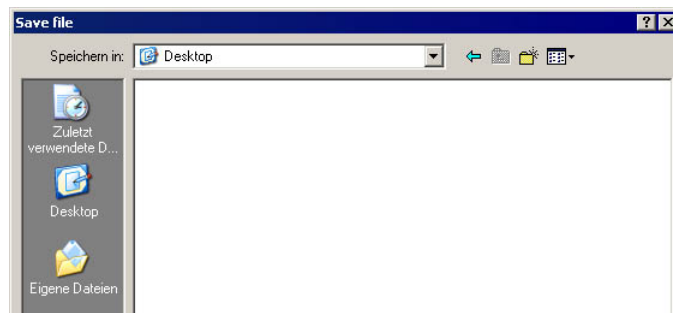

Figure 27: Windows dialog to save the file

In case you have not activated this option, a new window is opened and you can save the calculation on the eAssistant server (find further information in the chapter 'The general functions').

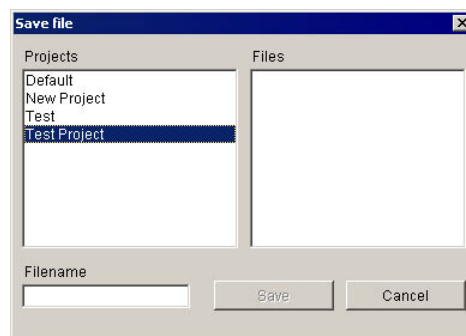

Figure 28: Save the calculation

Please enter a name into the input field 'Filename' and click on the button 'Save'. Then click on the button 'Refresh' in the Project Manager. Your saved calculation file is displayed in the window 'File'.

1.7 The stepped hub geometry

Here you can define the geometry for the hub with a varying outer diameter and a varying shaft hole. Click on the button 'stepped' next to the input field 'Outer diameter hub'.

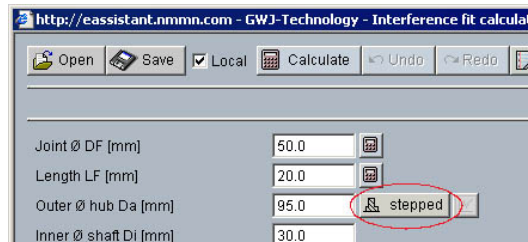

Figure 29: The button 'Stepped'

A new window is opened.

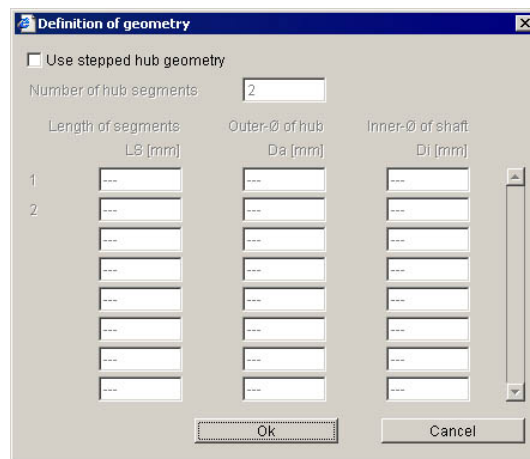

Figure 30: Definition of geometry

Activate the option 'Use stepped hub geometry'.

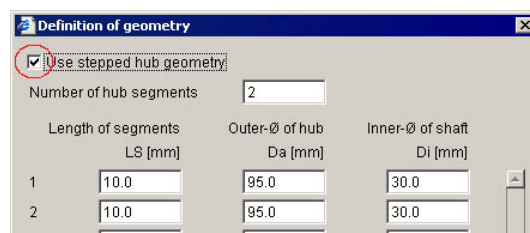

Figure 31: Stepped hub geometry

Define here the several hub segments. Enter the number of hub segments, the lengths of segments, the outer diameter of the hub as well as the inner diameter of the shaft.

	Length of segments		Outer-Ø of hub	Inner-Ø of shaft
	LS [mm]	Da [mm]	Di [mm]	
1	5.0	80.0	0.0	
2	5.0	90.0	0.0	
3	25.0	120.0	0.0	
4	5.0	90.0	0.0	
5	2.0	55.0	0.0	

Figure 32: Define several segments

Please confirm with the button 'OK'.

All the input values will be taken over. The 'Diagram' button is activated.

Figure 33: The 'Diagram' button

Click on the 'Diagram' button.

The diagram is opened. That diagram shows the compressive stress along the length of the press fit.

The current values can be selected and displayed using the mouse pointer. On the basis of the minimum, mean and maximum interference, all values for the minimum (pK), mean (p) and maximum (pG) compressive stress will be represented.

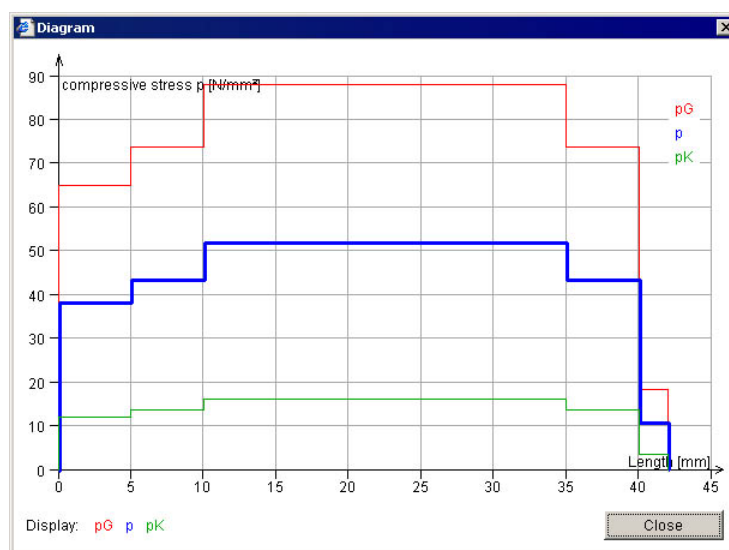

Figure 34: The diagram 'compressive stress'

1.8 The button 'Options'

The button 'Options' allows you to define the minimum safeties, the mating clearance, the temperature at joining (room temperature and shaft temperature) as well as the coefficients of friction at joining for pressing in and pressing out for a force fit. Additionally, there is the possibility to enter the number of decimal places for the output of the numerical values in the report. Click on the button 'Options'.

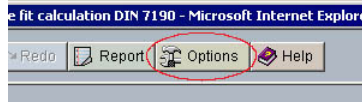
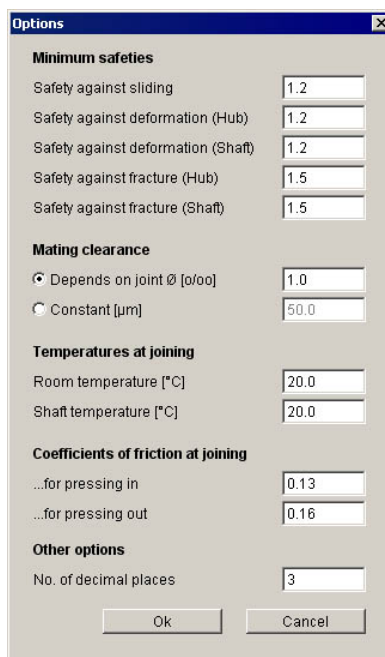

Figure 35: The 'Options' button

A new window is opened.

A screenshot of the "Options" dialog box. The dialog has a title bar with "Options" and a close button. It contains several sections with input fields and radio buttons:

- Minimum safeties:**
 - Safety against sliding: 1.2
 - Safety against deformation (Hub): 1.2
 - Safety against deformation (Shaft): 1.2
 - Safety against fracture (Hub): 1.5
 - Safety against fracture (Shaft): 1.5
- Mating clearance:**
 - Depends on joint Ø [a/oo]: 1.0
 - Constant [µm]: 50.0
- Temperatures at joining:**
 - Room temperature [°C]: 20.0
 - Shaft temperature [°C]: 20.0
- Coefficients of friction at joining:**
 - ...for pressing in: 0.13
 - ...for pressing out: 0.16
- Other options:**
 - No. of decimal places: 3

At the bottom are "Ok" and "Cancel" buttons.

Figure 36: The 'Options' button

The following options are available:

- Minimum safeties
- Mating clearance
- Temperature at joining
- Coefficients of friction at joining

Our manual is improved continually. Of course we are always interested in your opinion, so we would like to know what you think. We appreciate your feedback and we are looking for ideas, suggestions or criticism. If you have anything to say or if you have any questions, please let us know via telephone +49 (0) 531 129 399-0 or email eAssistant@gwj.de.