

eAssistant Purchase Order Form

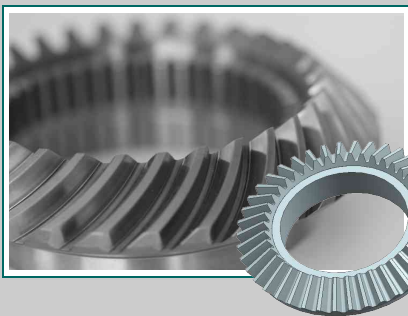
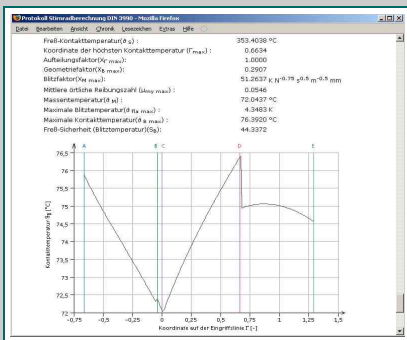
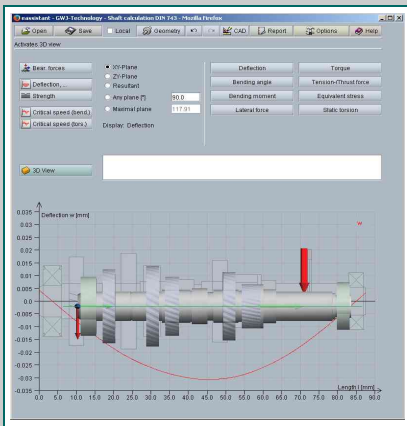
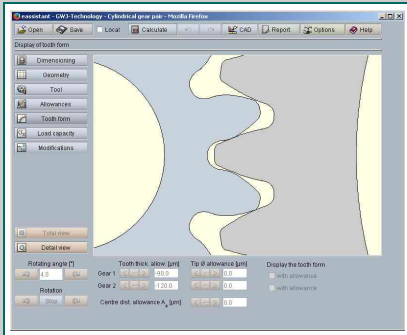

Hour Packages without / with 3D CAD Plugin

| | | | |
|------------------------------------|-----------|--|-----------|
| <input type="checkbox"/> 10 Hours | 360 EUR | <input type="checkbox"/> 10 Hours with CAD Plugin | 490 EUR |
| <input type="checkbox"/> 30 Hours | 850 EUR | <input type="checkbox"/> 30 Hours with CAD Plugin | 1,260 EUR |
| <input type="checkbox"/> 50 Hours | 1,250 EUR | <input type="checkbox"/> 50 Hours with CAD Plugin | 1,875 EUR |
| <input type="checkbox"/> 100 Hours | 1,950 EUR | <input type="checkbox"/> 100 Hours with CAD Plugin | 3,195 EUR |

Please select the 3D CAD Plugin/ Module that fits your CAD system:

- SOLIDWORKS
 Solid Edge
 Autodesk Inventor
 STEP/IGES

Flat Rate Account without 3D CAD Plugin

- 1-Month Package 220 EUR / 65 EUR*
 6-Months Package 680 EUR / 100 EUR*
 12-Months Package 1,210 EUR / 135 EUR*
- Valid only for 12-Months Package: Automatic renewal of 12-Months Package for another year. Package can be terminated by giving three month's written notice.

***Please Note:** Price for booking an additional flat rate account (e.g., book a flat rate for one month and pay 220 EUR. Book an additional account in the same month and pay only 65 EUR for this account. Two users can then work at the same time.)

Flat Rate Account with 3D CAD Plugin

Please select the 3D CAD Plugin/Module that fits your CAD system:

- SOLIDWORKS
 Solid Edge
 Autodesk Inventor
 STEP/IGES
- 1-Month Package with CAD Plugin 275 EUR / 100 EUR*
 6-Months Package with CAD Plugin 990 EUR / 150 EUR*
 12-Months Package with CAD Plugin 1,840 EUR / 200 EUR*
- Valid only for 12-Months Package: Automatic renewal of 12-Months Package for another year. Package can be terminated by giving three month's written notice.

***Please Note:** Price for booking an additional flat rate account (please see above for further information)

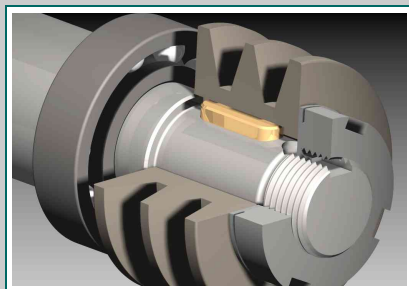
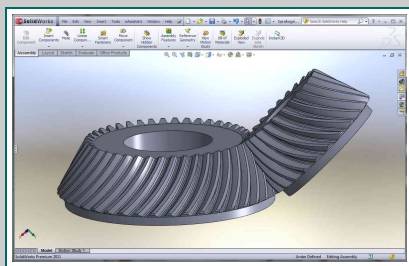
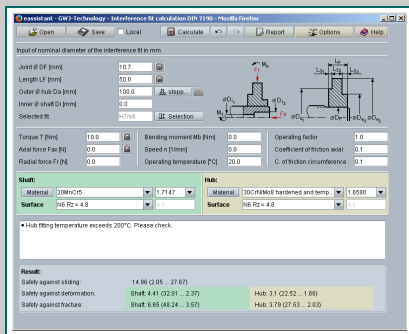
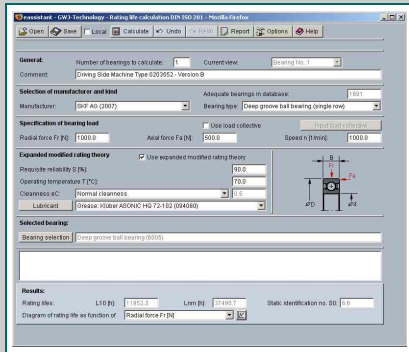

eAssistant SystemManager as Rental Option

- Basic Version 1,640 EUR*
- Premium Version 2,100 EUR*
- Add-On Option: Rolling Bearings (Inner Geometry)
 - Basic Version 570 EUR*
 - Full Version 840 EUR*
- Add-On Option: Eigenfrequencies 380 EUR*
- Add-On Option: 3D Elastic Parts 1,070 EUR*

***Please Note:** *Single user license, price per year for one account incl. maintenance, network floating license, leasing and workshops on request, eAssistant 12-Months Package package is required.

These prices are indicated in EURO. All prices are strictly net and exclusive of value added tax. Prices are valid from August 1, 2023, prices are valid for all countries in EU, other countries on request.

Total Sum Strictly Net: _____

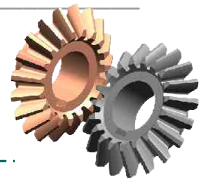

Contact Details

Company: _____

Contact Person: _____

Street: _____

Postcode /City: _____

Telephone: _____

Fax: _____

Email: _____

Username Test Account: _____

VAT Reg. No.: _____

Yes, I have read and agree to the Terms and Conditions!

City /Date

Signature /Stamp

**Fill in and fax your order to +49 (0) 531 129 399-29
or send by email to info@gwj.de**